



**SALAMANDER**

WHEN IT MATTERS

**FOUNDED  
BY FIRST  
RESPONDERS  
FOR FIRST  
RESPONDERS**

*Salamander provides first responders and emergency managers with the tools they need to manage incidents. Our Intelligent Accountability suite offers unrivaled situational awareness, painting a common operational picture for everyone involved to get situations under control and save lives.*

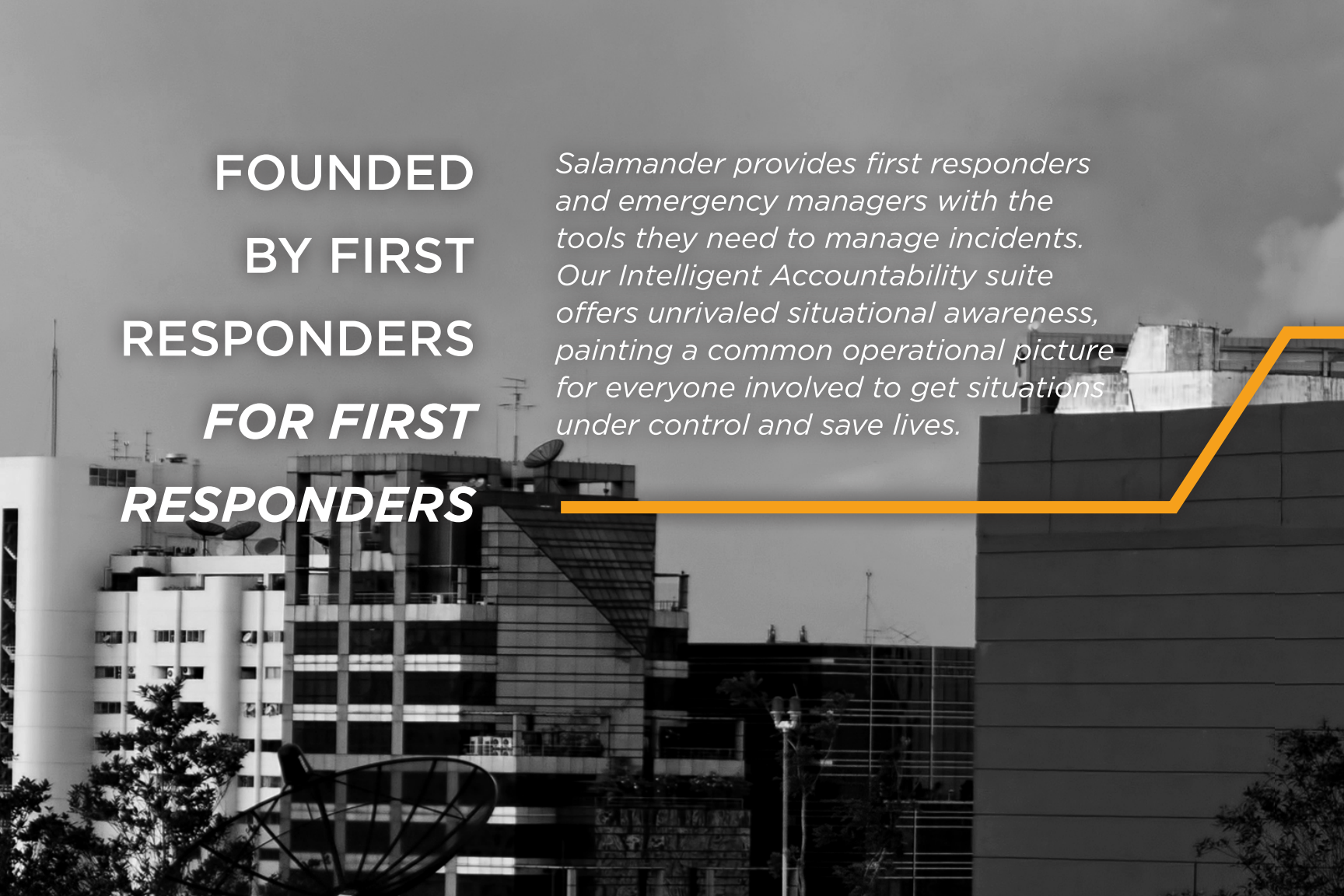



WE ARE

*INTELLIGENT*

ACCOUNTABILITY

## WHAT IS INTELLIGENT ACCOUNTABILITY?

Intelligent Accountability is the real time tagging, tracking, and reporting of people and resources at the scene of an incident from anywhere in the world.

IA links physical with digital. It provides off-location command centers and on-scene responders with a common operating picture. IA is more data, better data, and faster decisions to save lives.







## O1:TAG APP

O1 TAG App for Android and iPhone phones and tablets. Requires Resource Manager SaaS and LivePass to use.

- Creates machine-readable barcodes, RFID, etc.
- Qualification, Certification, Status of person or team
- Identity Security
- Works with all tracking products
- Provides personal and team identification
- Resource database: search & roster



## O2:TRACK APP

O2 TRACK App for Android and iPhone phones and tablets. Requires Resource Manager SaaS and LivePass to use.

- Device based ICS tracking
- Assigns & tracks personnel & equipment
- Downloads resources directly from Resource Manager SaaS
- Company & group tracking
- Incident joining within the app
- Timer and monitor functions
- Search by qualification
- Syncs data to Inter Trax for sharing with all other Salamander tracking solutions



## LIVEPASS

Permission/bridge between the App user and the Resource Manager SaaS and Inter Trax Exchange account. The Resource Manager SaaS customer can only connect as many Apps as there are LivePass User Subscriptions.

- Administer users of Salamander's O1 TAG and O2 TRACK Apps
- Connects apps with Resource Manager SaaS and Inter Trax Exchange
- Allows resource downloads into the app
- Allows sharing of incident data with Inter Trax Exchange and other tracking applications
- Allows joining of incidents within the application



## MANUAL ACCOUNTABILITY

The foundation for Salamander's Intelligent Accountability solution is a proven two-tag manual accountability system. Salamander has everything you need to get your department started with an effective manual accountability system that gives you the option to scale into electronics when necessary.

- Manual Accountability Tags
- Collector Rings
- Collection Boards and Binders
- Tactical Worksheets
- Incident Management Workstations
- And much more



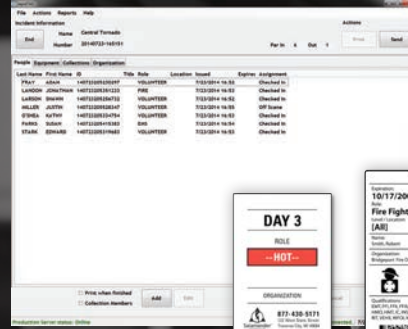
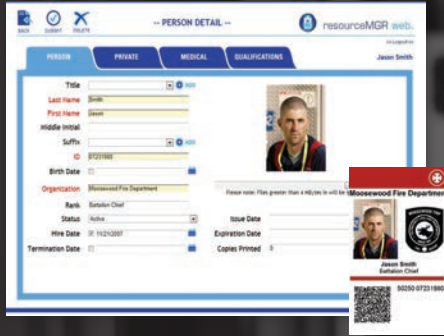

# TAG 01

## RESOURCE MANAGER

- Creates machine-readable barcodes, RFID tags
- Qualification and Certification management
- NIMS resource typing
- Distributed printing, data entry via web
- Scalable database, networkable, import function
- Resource database: Search & Reporting

## RAPID TAG / EVAC

- Creates machine-readable event specific IDs
- Site passes for mutual aid & visitors
- Strips data from existing IDs: driver's license, CAC, etc.
- Site permissions including expiration date, role, & location
- Tracking for patients and evacuees
- Family unification
- Ability to set special needs, triage levels, and destination
- Data can be viewed by shelters and hospitals



# TRACK 02

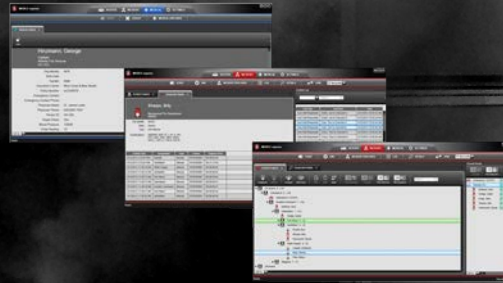

## MOBILE EXPRESS

- Laptop based ICS tracking
- Assigns and tracks personnel & equipment
- Company & group tracking
- Contains roster function
- Timer and monitor function
- Search via qualification
- Syncs data to COMMAND or Inter Trax Exchange



## COMMAND

- Consolidates data into a summary tactical diagram
- Functions as an electronic command board
- Summary PAR reports and multiple timers
- Interagency: track all responders, visitors, patients, evacuees, and civilians
- Syncs data to inter Trax Exchange
- Map resources
- Available in self-contained case



# REPORT 03

The screenshots display the InterTRAX Exchange web application interface. The interface includes a navigation bar, a search bar, and several data tables. One table shows user profiles for Stephen (2275), and another shows a list of incidents with columns for selected, view, checked, application, name, start date, end date, resources, and status.

Selected	View	Checked	Application	Name	Start Date	End Date	Resources	Status	Organization
<input type="checkbox"/>	<input type="checkbox"/>	<input type="checkbox"/>	USA Conf	USA Conf	7/24/2014 8:16:01 AM	7/24/2014 8:50:37 AM	0	0	Anywhere, USA
<input type="checkbox"/>	<input type="checkbox"/>	<input type="checkbox"/>	USA Cases	USA Cases	7/24/2014 8:16:01 AM	7/24/2014 8:50:37 AM	0	0	Anywhere, USA
<input type="checkbox"/>	<input type="checkbox"/>	<input type="checkbox"/>	USA Cases 2	USA Cases 2	7/24/2014 8:16:01 AM	7/24/2014 8:50:37 AM	0	0	Anywhere, USA
<input type="checkbox"/>	<input type="checkbox"/>	<input type="checkbox"/>	agentTAC	agentTAC: 20140729-190009	7/29/2014 7:01:01 PM	7/29/2014 8:50:37 AM	1	0	Anywhere, USA
<input type="checkbox"/>	<input type="checkbox"/>	<input type="checkbox"/>	agentTAC	agentTAC: 20140729-190009	7/29/2014 8:50:37 AM	7/29/2014 8:50:37 AM	0	0	Anywhere, USA
<input type="checkbox"/>	<input type="checkbox"/>	<input type="checkbox"/>	agentTAC	agentTAC: 20140729-190009	7/29/2014 8:50:37 AM	7/29/2014 8:50:37 AM	0	0	Anywhere, USA
<input type="checkbox"/>	<input type="checkbox"/>	<input type="checkbox"/>	App Demo	App Demo	7/23/2014 2:56:51 PM	7/23/2014 2:56:51 PM	0	0	Anywhere, USA
<input type="checkbox"/>	<input type="checkbox"/>	<input type="checkbox"/>	SAI CHD	SAI CHD	7/23/2014 2:56:51 PM	7/23/2014 2:56:51 PM	0	0	Anywhere, USA
<input type="checkbox"/>	<input type="checkbox"/>	<input type="checkbox"/>	Michigan/Verango	Michigan/Verango	7/23/2014 8:46:00 AM	7/23/2014 10:17:22 AM	18	0	Anywhere, USA
<input type="checkbox"/>	<input type="checkbox"/>	<input type="checkbox"/>	Open CA 10	Open CA 10	7/23/2014 8:46:00 AM	7/23/2014 8:46:00 AM	13	0	Anywhere, USA
<input type="checkbox"/>	<input type="checkbox"/>	<input type="checkbox"/>	Open CA 10	Open CA 10	7/23/2014 8:46:00 AM	7/23/2014 8:46:00 AM	0	0	Anywhere, USA
<input type="checkbox"/>	<input type="checkbox"/>	<input type="checkbox"/>	agentTAC	agentTAC: 20140729-190009	7/29/2014 8:50:37 AM	7/29/2014 8:50:37 AM	1	0	Anywhere, USA
<input type="checkbox"/>	<input type="checkbox"/>	<input type="checkbox"/>	Brooks_P&J	Brooks_P&J	7/18/2014 11:48:19 AM	7/18/2014 11:48:19 AM	0	0	Anywhere, USA
<input type="checkbox"/>	<input type="checkbox"/>	<input type="checkbox"/>	Brooks-Drews CHD	Brooks-Drews CHD	7/18/2014 11:48:19 AM	7/18/2014 11:48:19 AM	15	0	Anywhere, USA
<input type="checkbox"/>	<input type="checkbox"/>	<input type="checkbox"/>	APP TSD 1	APP TSD 1	7/17/2014 4:24:00 PM	7/17/2014 4:24:00 PM	1	0	Anywhere, USA

## INTER TRAX EXCHANGE

- Data sharing via web for off-scene facilities or agencies
- Use with third party applications or via custom configurable interface
- Ability to join incidents at the web to create a common operating picture
- Access to incident reports in real-time or post incident
- Documentation for resource usage and reimbursements

# HOW SALAMANDER CONNECTS **OPTION 1: WEB/CELLULAR**

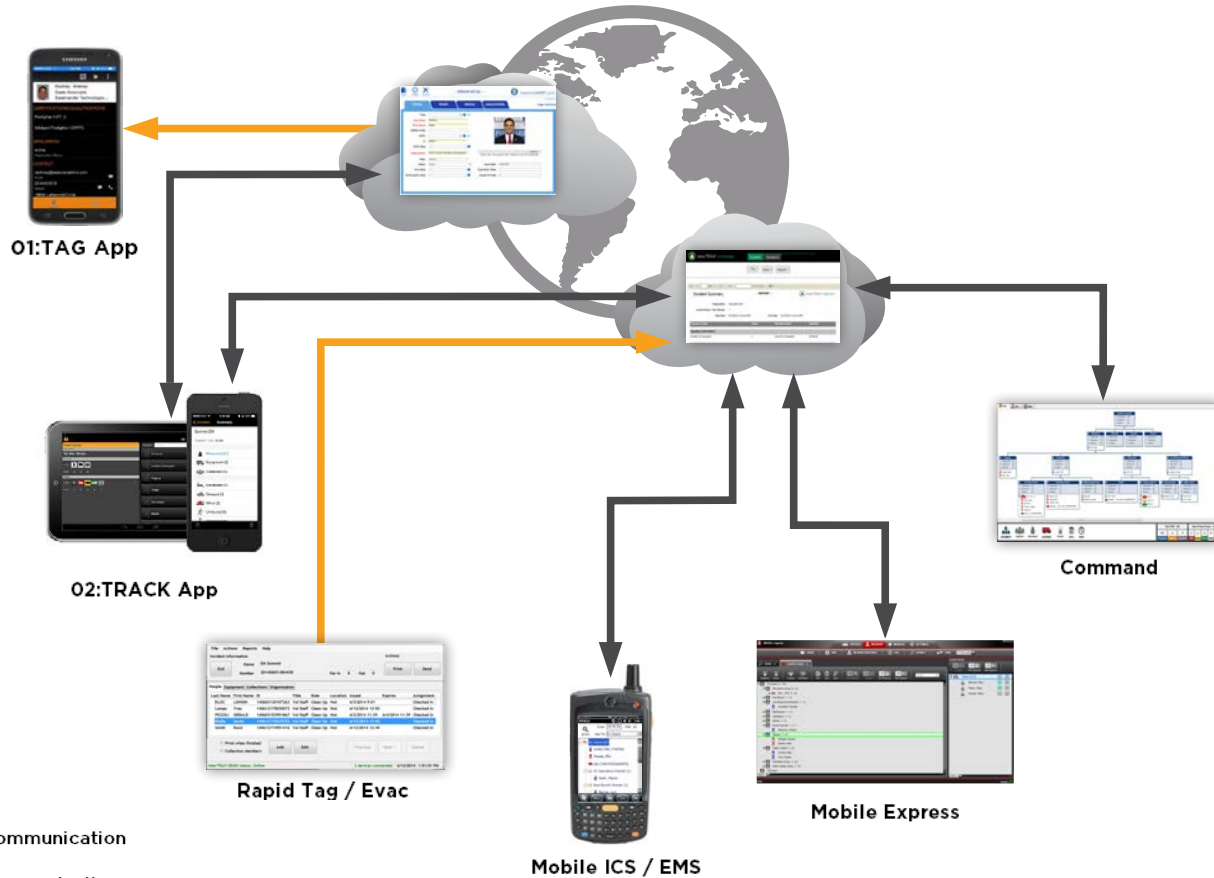

# HOW SALAMANDER CONNECTS **OPTION 2: LOCAL/WLAN**

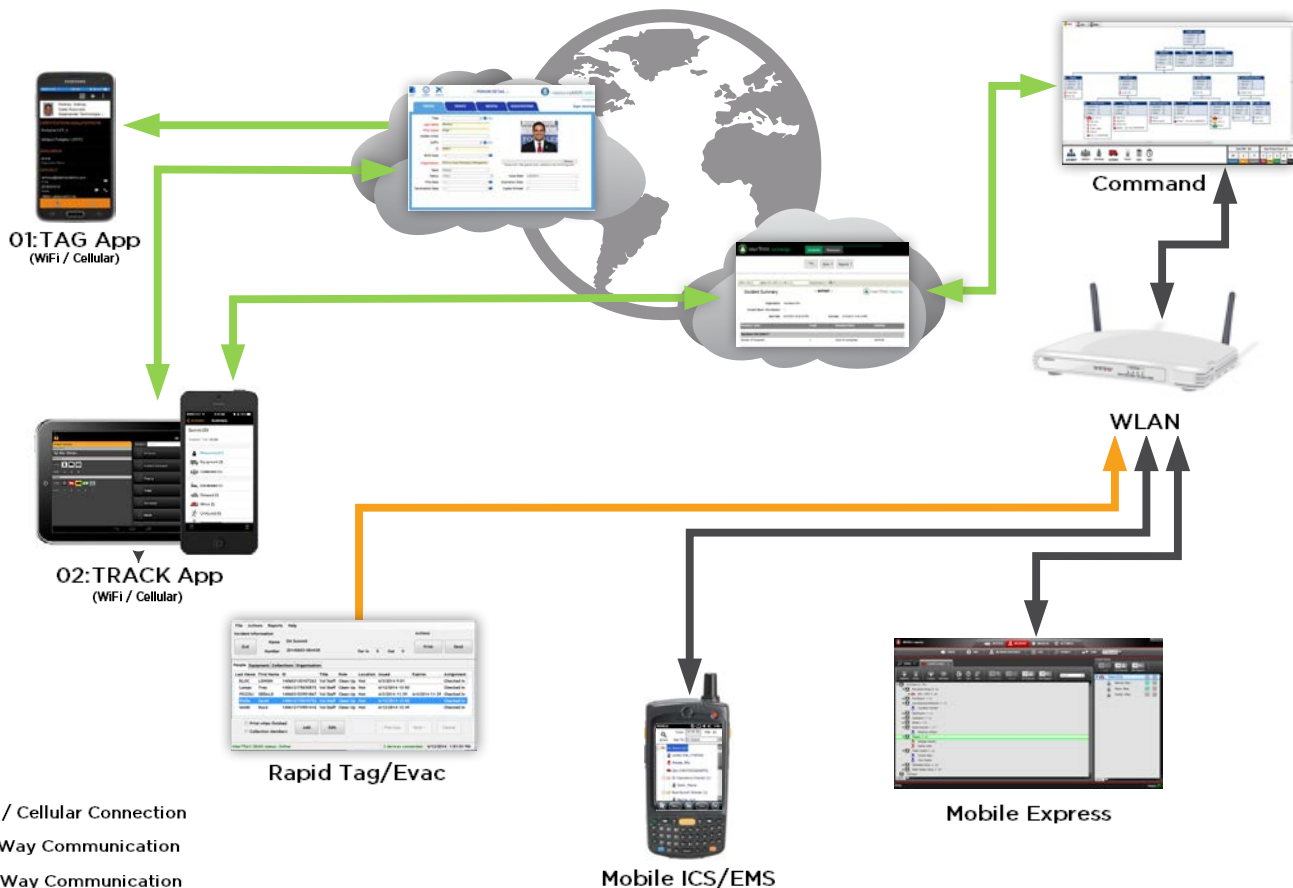





# INTELLIGENT ACCOUNTABILITY